

Expires July 31, 2002

# ELEVATION CERTIFICATE

Important: Read the instructions on pages 1-7.

**SECTION A - PROPERTY OWNER INFORMATION**

BUILDING OWNER'S NAME Christian & Leslie Van Dorn	For Insurance Company Use Policy Number
BUILDING STREET ADDRESS (including Apt., Unit, Suite, and/or Bldg. No.) OR P.O. ROUTE AND BOX NO. 49 West Parkway	Company NAIC Number
CITY Paquanook	STATE NJ
PROPERTY DESCRIPTION (Lot and Block Numbers, Tax Parcel Number, Legal Description, etc.) Lot 43, Block 543, Township of Paquanook	ZIP CODE 07440
BUILDING USE (e.g., Residential, Non-Residential, Addition, Accessory, etc. Use a convenient area, if necessary.) residential	
LATITUDE/LONGITUDE (OPTIONAL) (Lat - 36° - 30' 00" or 30' 00" W)	HORIZONTAL DATUM: <input type="checkbox"/> NAD 1927 <input type="checkbox"/> NAD 1983
	SOURCE: <input type="checkbox"/> GPS (Type) _____ <input type="checkbox"/> USGS Quad Map <input type="checkbox"/> Other _____

**SECTION B - FLOOD INSURANCE RATE MAP (FIRM) INFORMATION**

B1. MAP COMMUNITY NAME & COMMUNITY NUMBER 345311	B2. COUNTY NAME Morris	B3. STATE NJ
B4. MAP PANEL NUMBER 0003	B5. SUFFIX C	B6. FIRM INDEX DATE 8/17/82
B7. FIRM PANEL EFFECTIVE/REVISED DATE 8/17/82	B8. FLOOD ZONE(S) XAE	B9. BASE FLOOD ELEVATION(S) (Zone AO, use depth of flooding) 1825

B10. Indicate the source of the Base Flood Elevation (BFE) data or base flood depth entered in B9.  
 FIS Profile  FIRM  Community Determined  Other (Describe): \_\_\_\_\_  
 B11. Indicate the elevation datum used for the BFE in B9:  NGVD 1929  NAVD 1988  Other (Describe): \_\_\_\_\_  
 B12. Is the building located in a Coastal Barrier Resources System (CBRS) area or Otherwise Protected Area (OPA)?  Yes  No Designation Date \_\_\_\_\_

**SECTION C - BUILDING ELEVATION INFORMATION (SURVEY REQUIRED)**

C1. Building elevations are based on:  Construction Drawings  Existing Under Construction  Finished Construction  
 \*A new Elevation Certificate will be required when construction of the building is complete.  
 C2. Building Diagram Number 1 (Select the building diagram most similar to the building for which this certificate is being completed - see pages 5 and 7; if no diagram accurately represents the building, provide a sketch or photograph.)  
 C3. Elevations - Zones A1-A30, AE, AH, A (with BFE), VE, V1-V30, V (with BFE), AR, ARIA, ARIAE, ARIA1-A30, ARIAM, ARIAO  
 Complete items C3-ei below according to the building diagram specified in item C2. State the datum used, if the datum is different from the datum used for the BFE in Section B. Convert the datum to that used for the BFE. Show field measurements and datum conversion calculation. Use the space provided or the Comments area of Section D or Section G, as appropriate, to document the datum conversion.  
 Datum: NGVD 1929 Conversion Comments: \_\_\_\_\_  
 Elevation reference mark used: USGS. Does the elevation reference mark used appear on the FIRM?  Yes  No  
 a) Top of bottom floor (including basement or enclosure) 185.0 ft (m)  
 b) Top of next higher floor 192.0 ft (m)  
 c) Bottom of lowest horizontal structural member (V zones only) \_\_\_\_\_ ft (m)  
 d) Attached garage (top of slab) 184.0 ft (m)  
 e) Lowest elevation of machinery and/or equipment servicing the building (Describe in a Comments area)  
 f) Lowest adjacent finished grade (LAG) 185.0 ft (m)  
 g) Highest adjacent finished grade (HAG) 186.0 ft (m)  
 h) No. of permanent openings (flood vents) within 1 ft above adjacent grade 0  
 i) Total area of all permanent openings (flood vents) in C3h 0 sq. ft. (sq. cm)

Use to Measure, Establish, and Cite  
 65326798  
 11/6/02

**SECTION D - SURVEYOR, ENGINEER, OR ARCHITECT CERTIFICATION**

This certification is to be signed and sealed by a land surveyor, engineer, or architect authorized by law to certify elevation information. I certify that the information in Sections A, B, and C on this certificate represents my best efforts to interpret the data available. I understand that any false statement may be punishable by fine or imprisonment under 18 U.S. Code, Section 1001.

CERTIFIER'S NAME: William F. Zerny LICENSE NUMBER: GS 36704  
 TITLE: Land Surveyor  
 ADDRESS: City State Bank Bldg COMPANY NAME: Win. F. Zerny & Associates  
 SIGNATURE: [Signature] CITY: Bridge Brook STATE: NJ ZIP CODE: 07814  
 DATE: 11/6/02 TELEPHONE: 878-694-5126

BUILDING STREET ADDRESS (Including Apt, Unit, Box, Pkg. No.) OR P.O. ROUTE AND BOX NO  
49 West Parkway

CITY  
Piquanock

STATE  
NJ

ZIP CODE  
07440

Policy Number

Company/NAIC Number

SECTION D - SURVEYOR, ENGINEER, OR ARCHITECT CERTIFICATION (CONTINUED)

Copy both sides of this Elevation Certificate for (1) community official, (2) insurance agent/company, and (3) building owner.

Comments  
Upper ground of a heating system

SECTION E - BUILDING ELEVATION INFORMATION (SURVEY NOT REQUIRED) FOR ZONE AO AND ZONE A (WITHOUT BFE)

Check here if attachments

For Zone AO and Zone A (without BFE), complete items E1 through E4. If this Elevation Certificate is intended for use as supporting information for a LOMA or LOMRF, Section C must be completed.

E1. Building Diagram Number (Select the building diagram most similar to the building for which this certificate is being completed - see pages 6 and 7. If no diagram accurately represents the building, provide a sketch or photograph.)

E2. The top of the bottom floor (including basement) or enclosure of the building is \_\_\_ ft(m) \_\_\_ in (cm)  above or  below (check one) the highest adjacent grade. (Use natural grade, if available.)

E3. For Building Diagrams 6-8 with openings (see page 7), the next higher floor or elevated floor (indicated by the building) is \_\_\_ ft(m) \_\_\_ in (cm) above the highest adjacent grade. Complete items C3.1 and C3.2 on form of form.

E4. For Zone AO only: If no flood depth number is available, is the top of the bottom floor elevated in accordance with the community's floodplain management ordinance?  
 Yes  No  Unknown. The local official must certify this information in Section G.

SECTION F - PROPERTY OWNER (OR OWNER'S REPRESENTATIVE) CERTIFICATION

The property owner or owner's authorized representative who completes Sections A, B, C (items C3.1 and C3.2 only), and E for Zone A (unless a FEMA-issued or community-issued BFE) or Zone AO must sign here. The statements in Sections A, B, C, and E are correct to the best of my knowledge.

PROPERTY OWNER'S OR OWNER'S AUTHORIZED REPRESENTATIVE'S NAME

ADDRESS

SIGNATURE

COMMENTS

CITY

STATE

ZIP CODE

DATE

TELEPHONE

SECTION G - COMMUNITY INFORMATION (OPTIONAL)

Check here if attachments

The local official who is authorized by law or ordinance to administer the community's floodplain management ordinance can complete Sections A, B, C (or E), and G of this Elevation Certificate. Complete the applicable part(s) and sign below.

G1.  The information in Section C was taken from other documentation that has been signed and embossed by a licensed surveyor, engineer, or architect who is authorized by state or local law to certify elevation information. (Indicate the source and date of the elevation data in the Comments area below.)

G2.  A community official completed Section E for a building located in Zone A (without a FEMA-issued or community-issued BFE) or Zone AO

G3.  The following information (Items G4-G9) is provided for community floodplain management purposes.

G4. PERMIT NUMBER	G5. DATE PERMIT ISSUED	G6. DATE CERTIFICATE OF COMPLIANCE/OCCUPANCY ISSUED
-------------------	------------------------	---

G7. This permit has been issued for:  New Construction  Substantial Improvement

G8. Elevation of as-built lowest floor (including basement) of the building is: \_\_\_ ft(m) \_\_\_ in (cm)  above or  below (check one) the highest adjacent grade.

LOCAL OFFICIAL'S NAME

TITLE

COMMUNITY NAME

TELEPHONE

SIGNATURE

DATE

COMMENTS

Check here if attachments

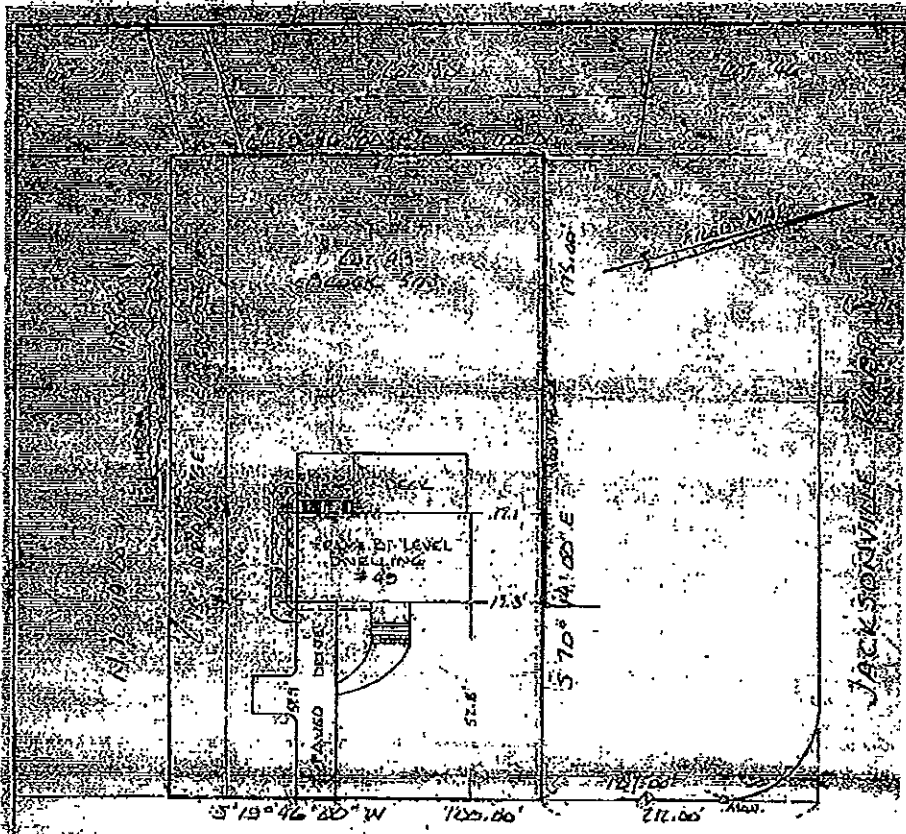

WEST PARKWAY

CERTIFIED TO:

JASON A. RICHTER AND ALESIA B. RICHTER, H/W  
 NEW JERSEY TITLE INSURANCE COMPANY,  
 LARRY S. RAIKEN, ESQ., BERKOWITZ & RAIKEN,  
 N.J. LEADERS CORP., ITS SUCCESSORS AND/OR ASSIGNS,  
 AS THEIR INTERESTS MAY APPEAR,  
 HERITAGE ABSTRACT COMPANY.

BEING A DOWN-DA LOT 43, BLOCK 501 ON A MAP ENTITLED,  
 AMENDED SECTION 5, MAP OF GREEN VIEW LICES, PERQUANNOCK  
 TOWNSHIP, MORRIS COUNTY, N.J., FILED IN THE MORRIS COUNTY  
 CLERK'S OFFICE ON MARCH 24, 1966 AS MAP 130, 2855.

NOTE: CORNERS NOT SET PER N.J.A.C. 13:40-5.1(d).

LAKELAND PROFESSIONAL LAND SURVEYORS INC.	TOWNSHIP OF PERQUANNOCK COUNTY OF MORRIS, NEW JERSEY
	455 GREEN POND ROAD ROCKAWAY, N.J. 07866 973-625-6970
Field Book 226-45	Scale: 1" = 30'
JAMES G. MARSH, SR., P.L.S.	
[Signature] DATE JAN. 14, 2005	