

**PLAN**

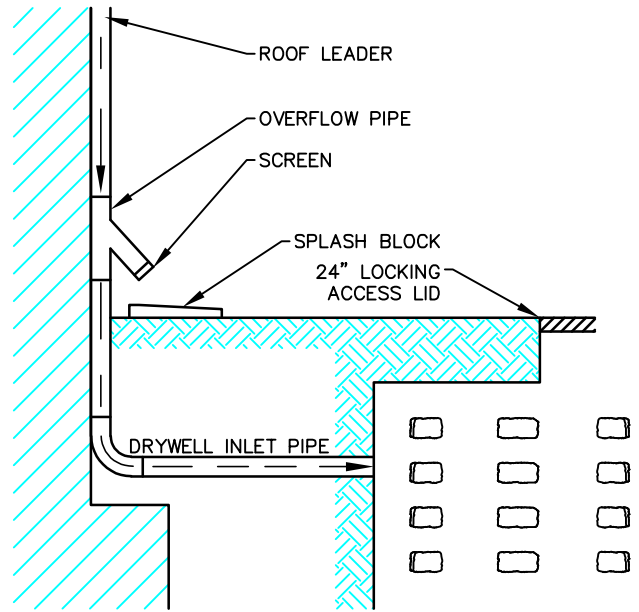

**OVERFLOW DETAIL**

\*ROOF LEADER OVERFLOW TO BE PROVIDED IF NO DIRECT OVERFLOW PIPE INSTALLED TO DRYWELL

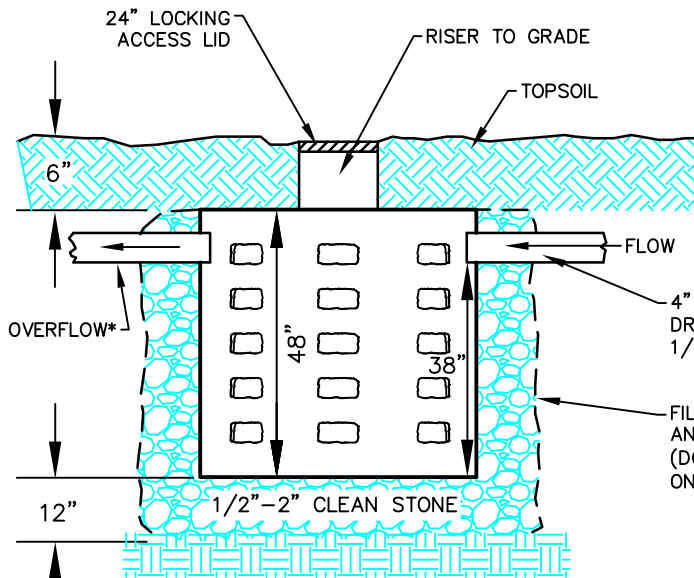

**ELEVATION**

THIS DETAIL AND CALCULATION IS RECOMMENDED BASED ON 3" OF RUNOFF OVER THE IMPERVIOUS AREA. OWNERS ENGINEER TO VERIFY FINAL DESIGN.

- DRYWELLS TO BE LOCATED A MINIMUM OF 10' FROM ANY PROPERTY LINE
- DRYWELLS TO BE LOCATED A MINIMUM OF 15' FROM ANY STRUCTURE THAT INCLUDES A BASEMENT
- DRYWELLS TO BE LOCATED A MINIMUM OF 50' FROM SEWAGE DISPOSAL FIELD, INCLUDING ADJACENT PROPERTIES
- OWNERS TO CONTACT TOWNSHIP ENGINEER IF THE PROPOSED DRYWELL CANNOT MEET MINIMUM REQUIREMENTS
- OWNER MAY CONSIDER PLASTIC INFILTRATOR SYSTEMS IN LIEU OF CONCRETE TANKS AS LONG AS NET STORAGE IS SIMILAR

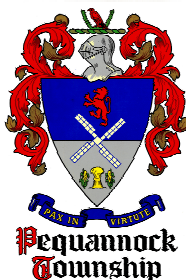

**PEQUANNOCK TOWNSHIP**

530 NEWARK-POMPTON TPK  
 POMPTON PLAINS, NJ 07444  
 PHONE (973) 835-5700  
 FAX (973) 835-9396

**DRY WELL DETAIL 300 - 399 S.F.**

**STANDARD DETAIL  
 ENGINEERING DEPARTMENT  
 PEQUANNOCK TOWNSHIP**

MORRIS COUNTY

NEW JERSEY