

FILED MAP NO. 1741

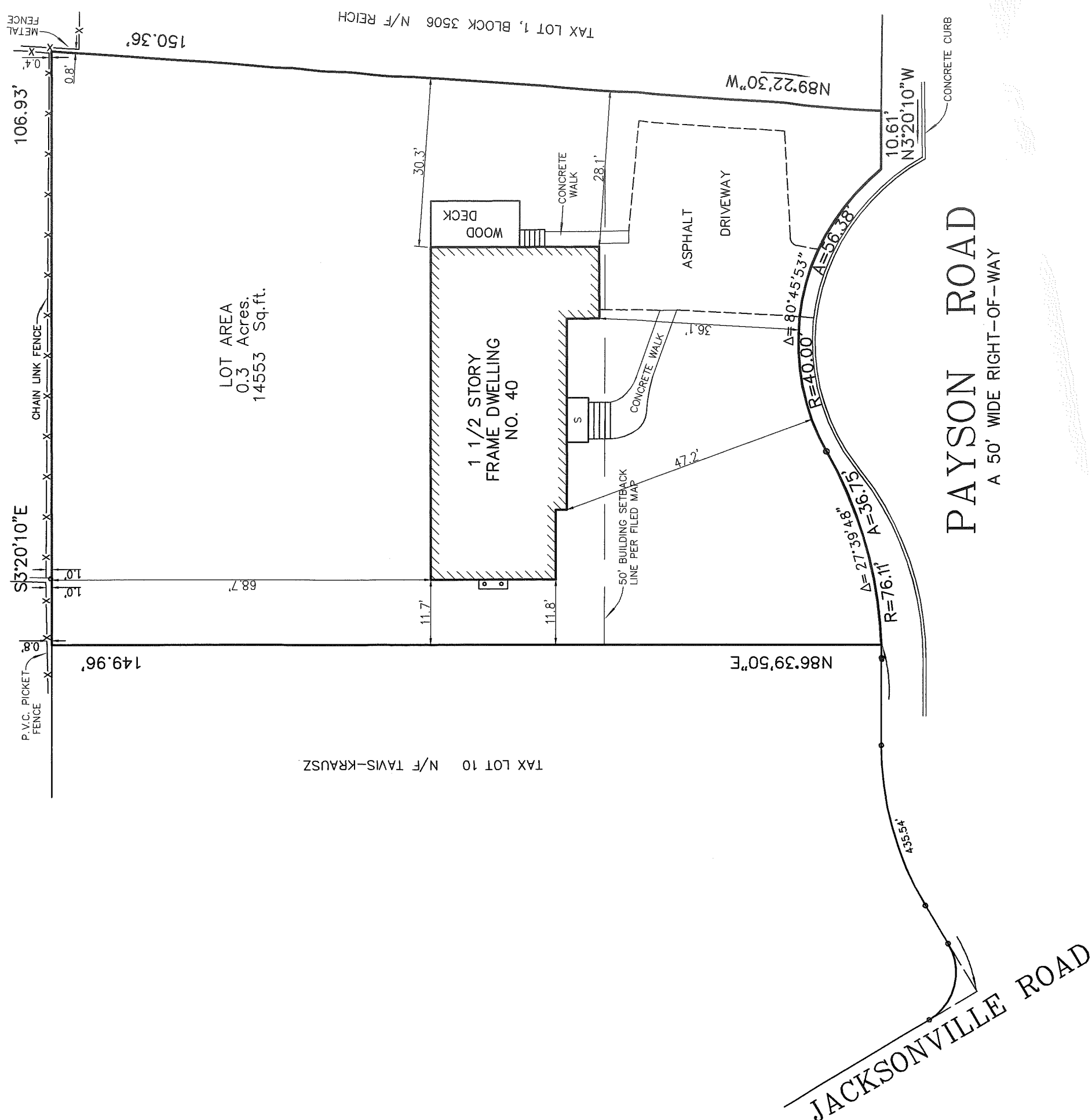
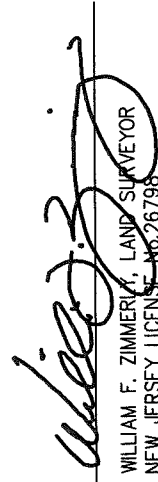

I HEREBY CERTIFY THAT THIS MAP WAS PREPARED UNDER MY DIRECT SUPERVISION AND, TO THE BEST OF MY KNOWLEDGE, ACCURATELY SHOWS EXISTING CONDITIONS.

  
 WILLIAM F. ZIMMERLY, LAND SURVEYOR  
 NEW JERSEY LICENSE NO. 26798

NOTE: NO UNDERGROUND UTILITIES OR DRAINAGE STRUCTURES ARE SHOWN ON THIS MAP.

THIS SURVEY IS SUBJECT TO ANY EASEMENT OF RECORD AND OTHER PERTINENT FACTS WHICH A TITLE SEARCH MIGHT DISCLOSE.

THE SUBJECT PROPERTY IS DESIGNATED AS LOT 13 IN BLOCK 408 ON A MAP ENTITLED "POMPTON KNOLLS, PROPERTY OF JANLABE CONSTRUCTION CORP.", FILED NOVEMBER 2, 1956 IN THE MORRIS COUNTY CLERKS OFFICE AS MAP NO. 1741.

WM. F. ZIMMERLY & ASSOCIATES  
 LAND SURVEYING

628 PINE BROOK ROAD - LINCOLN PARK - NEW JERSEY  
 973-694-5836 FAX 973-694-3501

SCALE: 1"=20' MAY 9, 2021 PROJECT No. 4-23-21

PROPERTY SURVEY FOR

JEAN ROGALLA & STEPHEN ROGALLA

SITUATED IN

TOWNSHIP OF PEQUANNOCK - MORRIS COUNTY - NEW JERSEY  
 BEING TAX LOT 9 IN BLOCK 3504